WHOOTERS 1

1. DARK BROWN
2. GREEN
3. PALE BLUE
4. LIGHT BLUE
5. CORNFLOWER BLUE
6. PALE PINK
7. LIGHT PINK
8. ROSE PINK
9. PALE YELLOW
10. WHITE
11. BLACK
12. WHITE
13. GOLD
14. RED

WHOOTERS 2

1. DARK BROWN
2. GREEN
3. PALE BLUE
4. LIGHT BLUE
5. CORNFLOWER BLUE
6. PALE PINK
7. LIGHT PINK
8. ROSE PINK
9. PALE YELLOW
10. WHITE
11. BLACK
12. WHITE
13. GOLD

WHOOTERS 3

1. DARK BROWN
2. GREEN
3. PALE BLUE
4. LIGHT BLUE
5. CORNFLOWER BLUE
6. PALE YELLOW
7. WHITE
8. BLACK
9. WHITE
10. GOLD

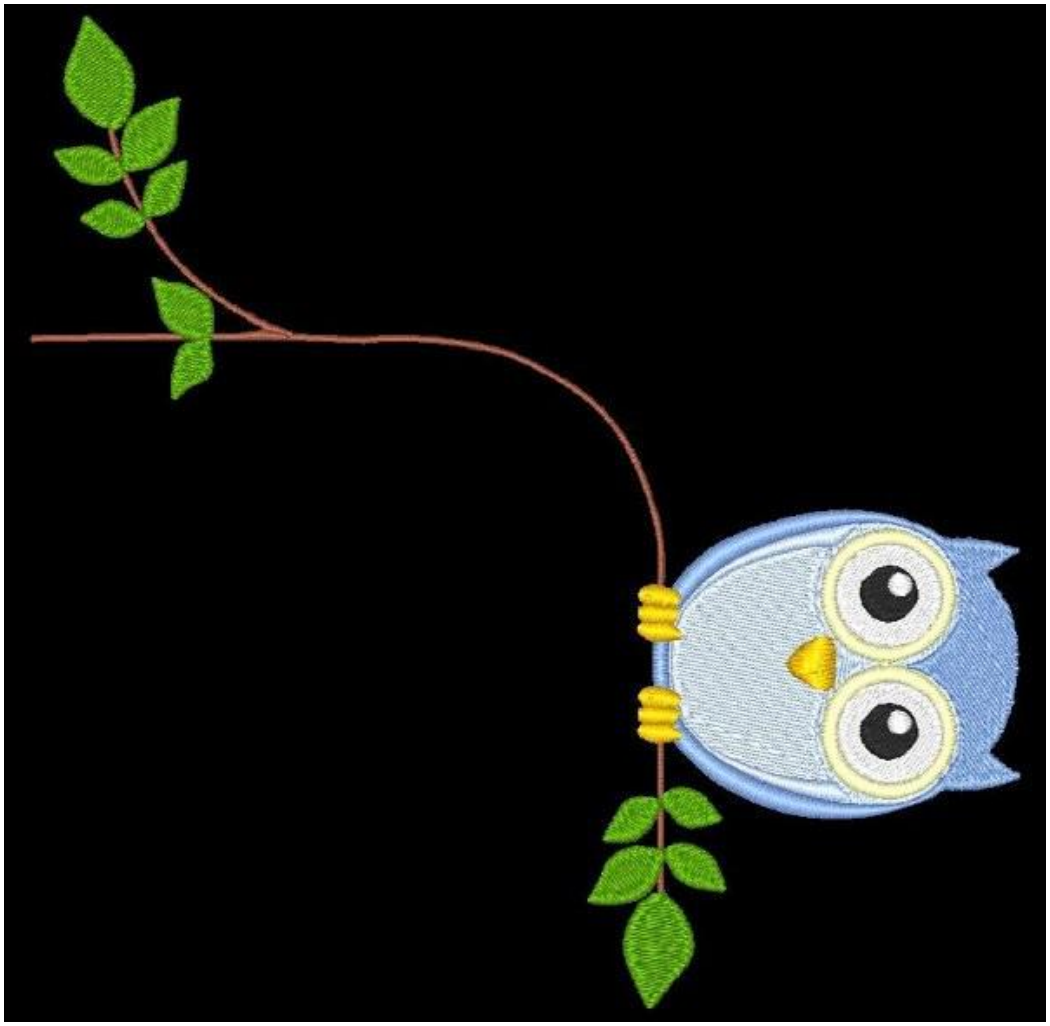

WHOOTERS 4

1. DARK BROWN
2. GREEN
3. PALE BLUE
4. LIGHT BLUE
5. CORNFLOWER BLUE
6. PALE YELLOW
7. WHITE
8. BLACK
9. WHITE
10. GOLD

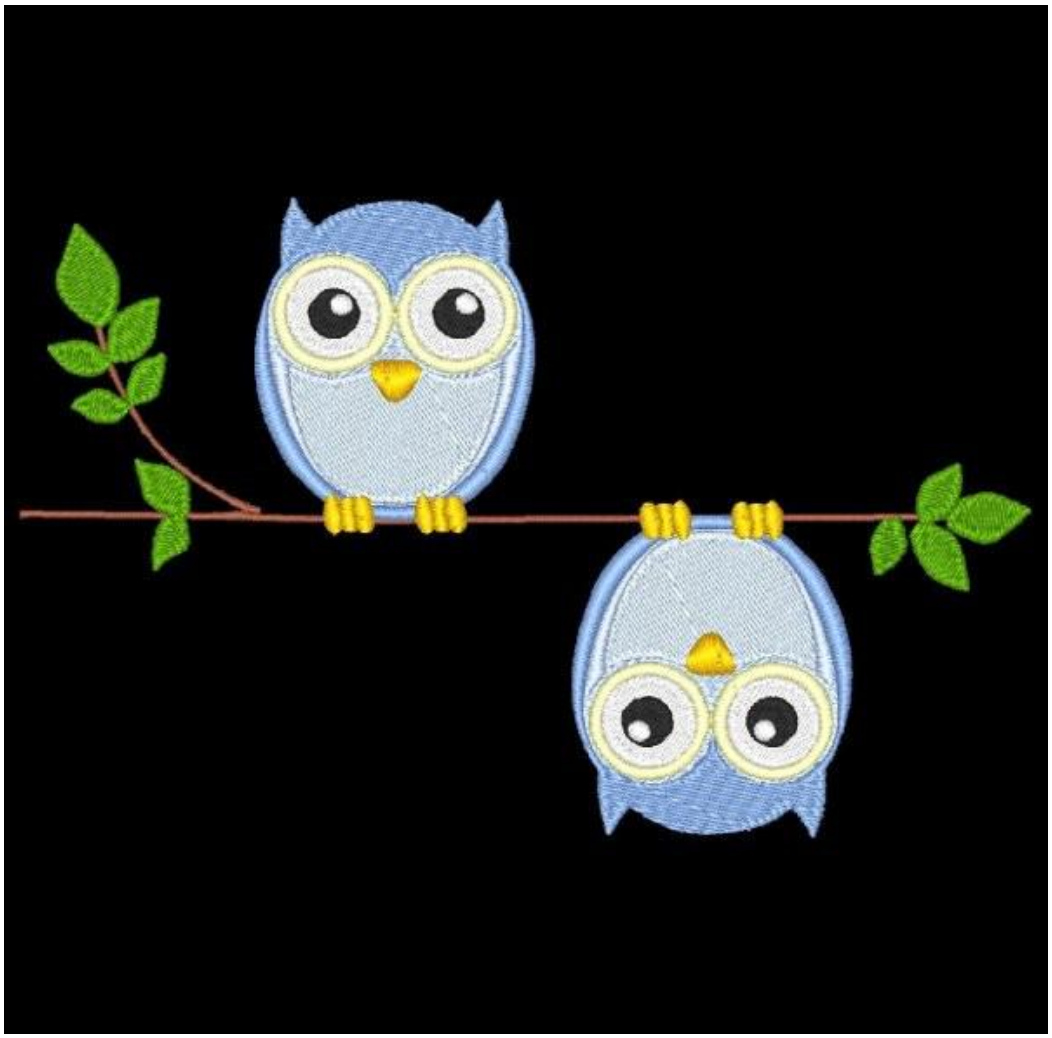

WHOOTERS 5

1. DARK BROWN
2. GREEN
3. PALE BLUE
4. LIGHT BLUE
5. CORNFLOWER BLUE
6. PALE PINK
7. LIGHT PINK
8. ROSE PINK
9. PALE YELLOW
10. WHITE
11. BLACK
12. WHITE
13. GOLD
14. RED

WHOOTERS 6

1. DARK BROWN
2. GREEN
3. PALE BLUE
4. LIGHT BLUE
5. CORNFLOWER BLUE
6. PALE YELLOW
7. WHITE
8. BLACK
9. WHITE
10. GOLD

WHOOTERS 7

1. DARK BROWN
2. GREEN
3. PALE BLUE
4. LIGHT BLUE
5. CORNFLOWER BLUE
6. PALE PINK
7. LIGHT PINK
8. ROSE PINK
9. PALE YELLOW
10. WHITE
11. BLACK
12. WHITE
13. GOLD

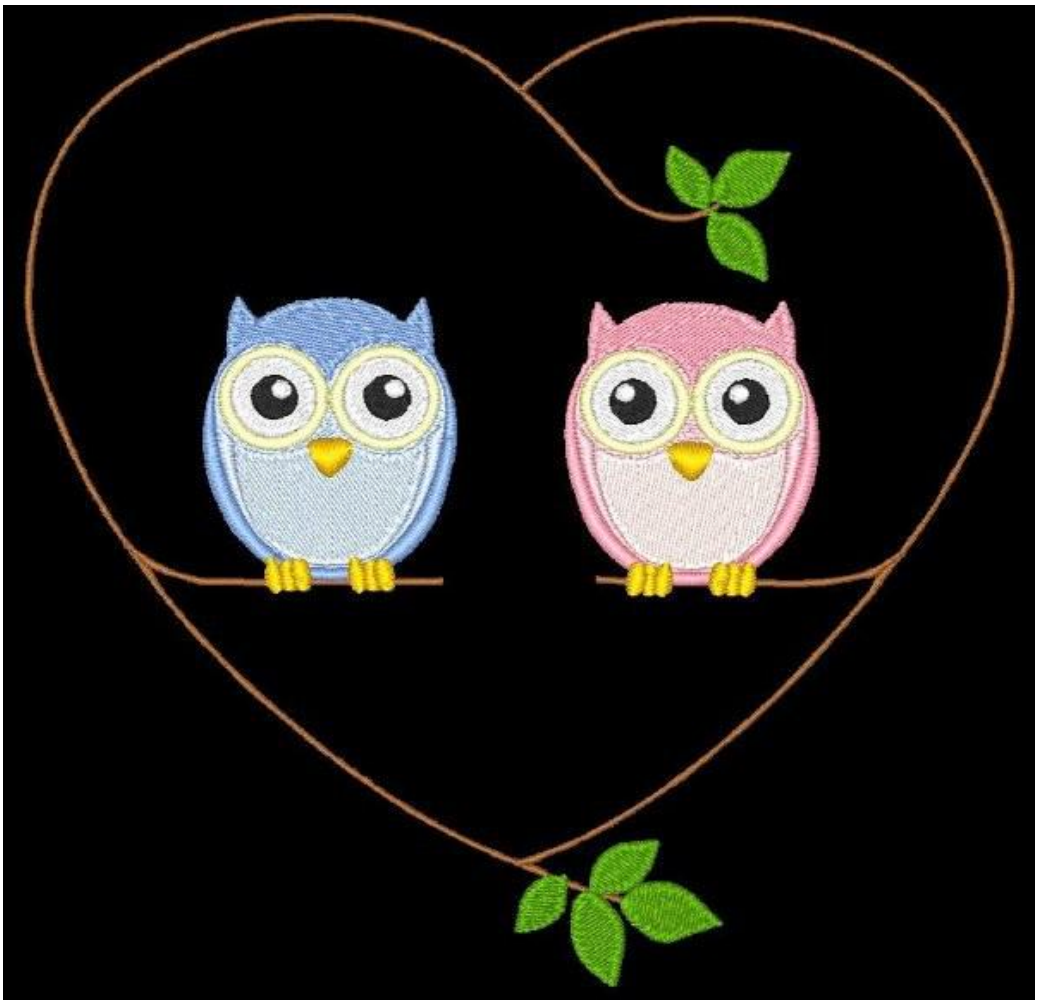

WHOOTERS 8

1. DARK BROWN
2. GREEN
3. PALE BLUE
4. LIGHT BLUE
5. CORNFLOWER BLUE
6. PALE YELLOW
7. WHITE
8. BLACK
9. WHITE
10. GOLD

WHOOTERS 9

1. DARK BROWN
2. GREEN
3. PALE BLUE
4. PALE PINK
5. LIGHT BLUE
6. LIGHT PINK
7. CORNFLOWER BLUE
8. ROSE PINK
9. PALE YELLOW
10. WHITE
11. BLACK
12. WHITE
13. GOLD

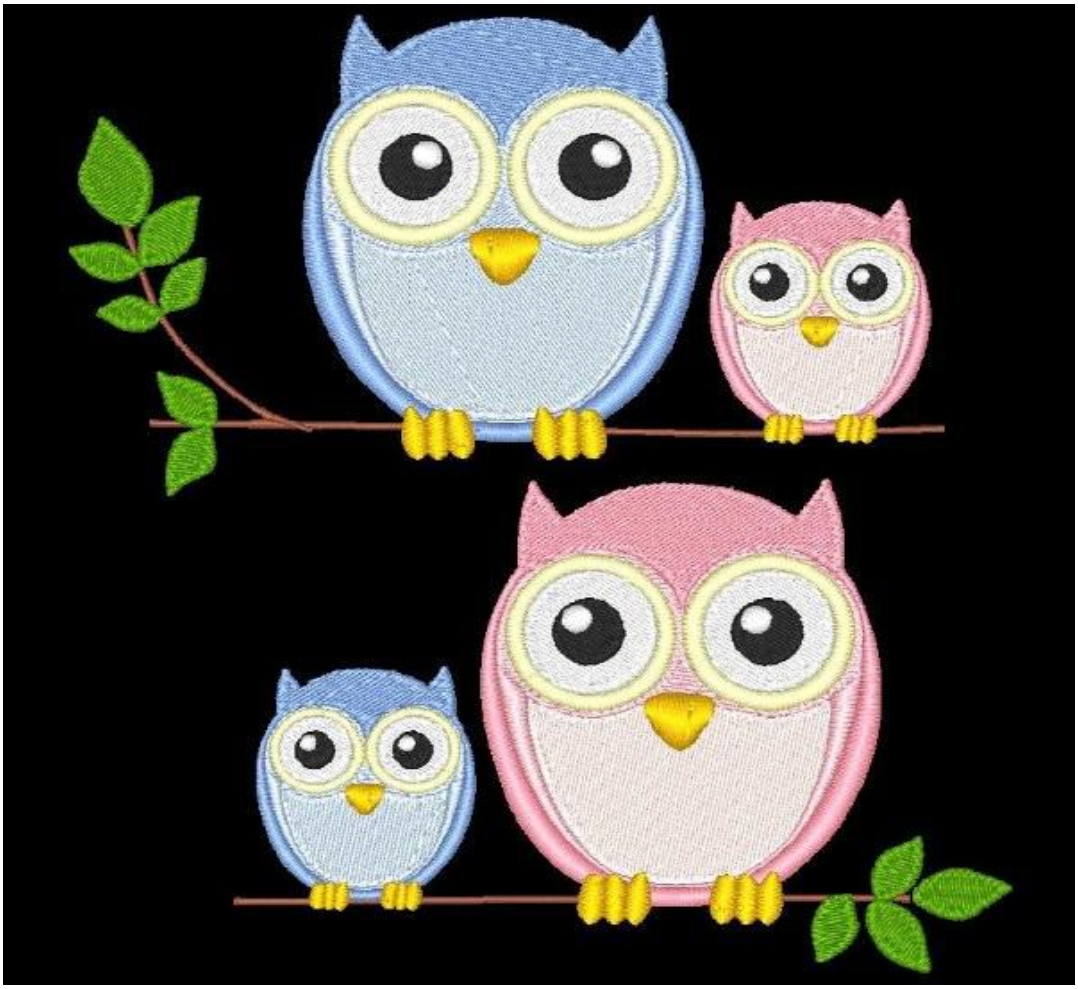

WHOOTERS 10
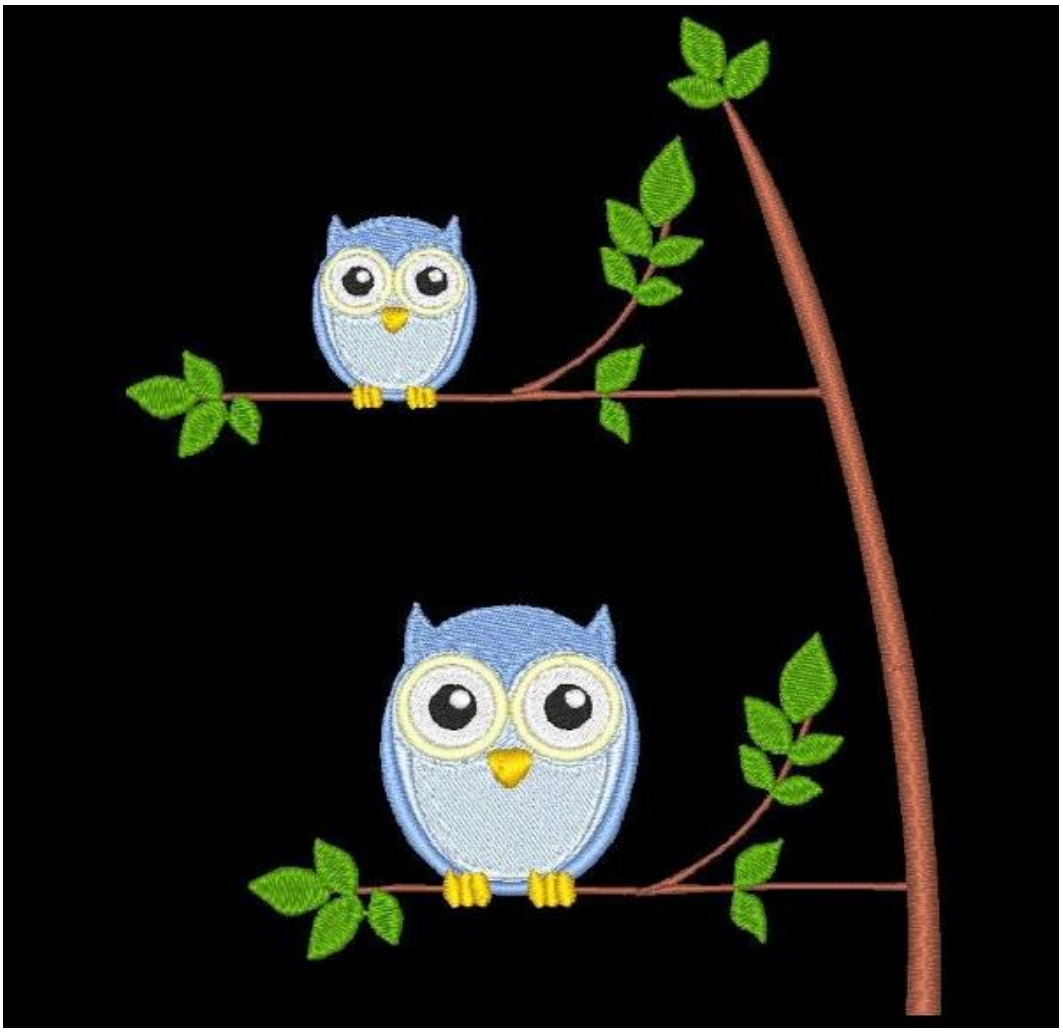
1. DARK BROWN
2. GREEN
3. PALE BLUE
4. LIGHT BLUE
5. CORNFLOWER BLUE
6. PALE YELLOW
7. WHITE
8. BLACK
9. WHITE
10. GOLD